

Plants → Magnoliophyta → Liliopsida → Poales → [Restionaceae R. Br.](#) → [Hypolaena R.Br.](#) → *Hypolaena exsulca* R.Br.

## *Hypolaena exsulca* R.Br.

Prodr. 251 (1810)

Conservation Code: [Not threatened](#)

Naturalised Status: Native to Western Australia

Name Status: [Current](#)

### *Hypolaena exsulca*

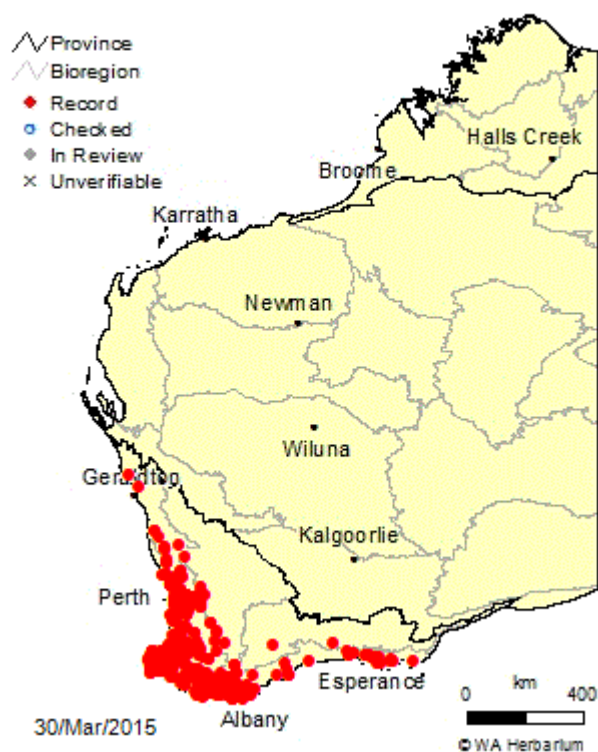



## Brief Description

Grazyna Paczkowska, Sunday 31 October 1993

Dioecious rhizomatous, tussocky perennial, herb, 0.25-0.75 m high. Fl. brown/other, Sep to Dec. Grey or black sand. Sometimes in winter-wet depressions.

## Distribution

**Beard's Provinces:** South-West Province.

**IBRA Regions:** Avon Wheatbelt, Esperance Plains, Geraldton Sandplains, Jarrah Forest, Mallee, Swan Coastal Plain, Warren.

**IBRA Subregions:** Avon Wheatbelt P2, Dandaragan Plateau, Eastern Mallee, Fitzgerald, Geraldton Hills, Lesueur Sandplain, Northern Jarrah Forest, Perth, Recherche, Southern Jarrah Forest, Warren, Western Mallee.

**IMCRA Regions:** Leeuwin-Naturaliste, WA South Coast.

**Local Government Areas (LGAs):** Albany, Armadale, Augusta-Margaret River, Bayswater, Belmont, Beverley, Boddington, Boyup Brook, Bridgetown-Greenbushes, Broomehill-Tambellup, Bunbury, Busselton, Canning, Capel, Carnamah, Chapman Valley, Chittering, Cockburn, Collie, Coorow, Cranbrook, Dandaragan, Dardanup, Denmark, Donnybrook-Balingup, Esperance, Gingin, Gnowangerup, Gosnells, Harvey, Jerramungup, Kalamunda, Kent, Kojonup, Kwinana, Mandurah, Manjimup, Melville, Moora, Mundaring, Murray, Nannup, Narrogin, Northam, Northampton, Perth, Plantagenet, Ravensthorpe, Rockingham, Serpentine-Jarrahdale, South Perth, Stirling, Subiaco, Swan, Wagin, Wanneroo, Waroona, West Arthur, Williams, York.



Department of  
Parks and Wildlife  
Western Australian Herbarium



Publication or other use of content on this site is unauthorised unless that use conforms with the [copyright statement](#).