

Plants → Magnoliophyta → Magnoliopsida → Santalales → [Santalaceae R. Br.](#) → [Leptomeria R.Br.](#) → *Leptomeria preissiana* (Miq.) A.DC.

Leptomeria preissiana (Miq.) A.DC.

Prodr. 14:678 (1857)

Conservation Code: [Not threatened](#)

Naturalised Status: Native to Western Australia

Name Status: [Current](#)

Leptomeria preissiana

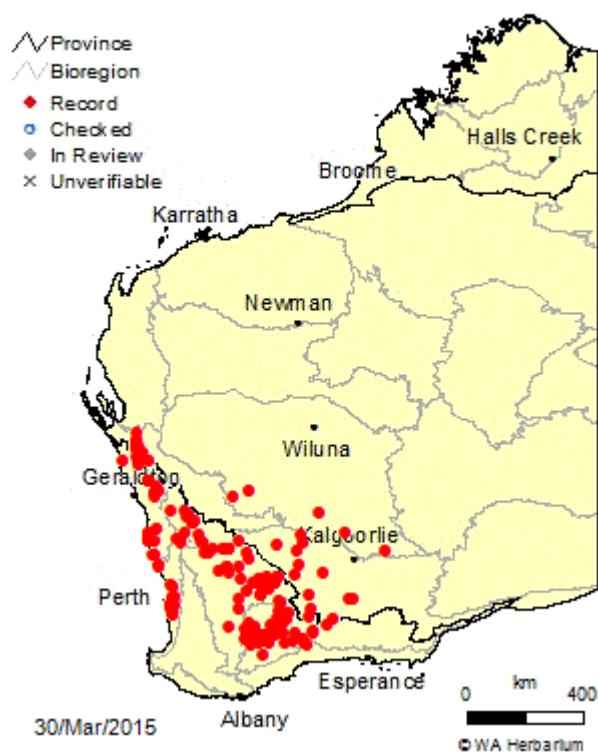

*Leptomeria preissiana*

Photos: K.C. Richardson

Brief Description

Grazyna Paczkowska, Friday 14 July 1995

Shrub, 1-2.5 m high, hemiparasitic on roots. Fl. white-cream, Sep to Dec or Jan.

Distribution

Beard's Provinces: Eremaean Province, South-West Province.

IBRA Regions: Avon Wheatbelt, Carnarvon, Coolgardie, Esperance Plains, Geraldton Sandplains, Mallee, Murchison, Swan Coastal Plain, Yalgoo.

IBRA Subregions: Avon Wheatbelt P1, Avon Wheatbelt P2, Eastern Goldfield, Eastern Murchison, Edel, Fitzgerald, Geraldton Hills, Lesueur Sandplain, Perth, Southern Cross, Western Mallee, Wooramel.

IMCRA Regions: Central West Coast, Leeuwin-Naturaliste.

Local Government Areas (LGAs): Bruce Rock, Cambridge, Carnamah, Chapman Valley, Coolgardie, Coorow, Corrigin, Cottesloe, Dalwallinu, Dandaragan, Dowerin, Dumbleyung, Dundas, Esperance, Gingin, Greater Geraldton, Kalgoorlie-Boulder, Kellerberrin, Kent, Kondinin, Koorda, Kulin, Lake Grace, Mandurah, Menzies, Merredin, Mingenew, Moora, Morawa, Mount Magnet, Mount Marshall, Narembeen, Narrogin, Northampton, Perenjori, Ravensthorpe, Rockingham, Shark Bay, Trayning, Wanneroo, Westonia, Wongan-Ballidu, Wyalkatchem, Yalgoo, Yilgarn.



Department of
Parks and Wildlife
Western Australian Herbarium



Publication or other use of content on this site is unauthorised unless that use conforms with the [copyright statement](#).